

GARDNER ROAD - PRIESTDALE ROAD TO UNDERWOOD ROAD

Rochedale

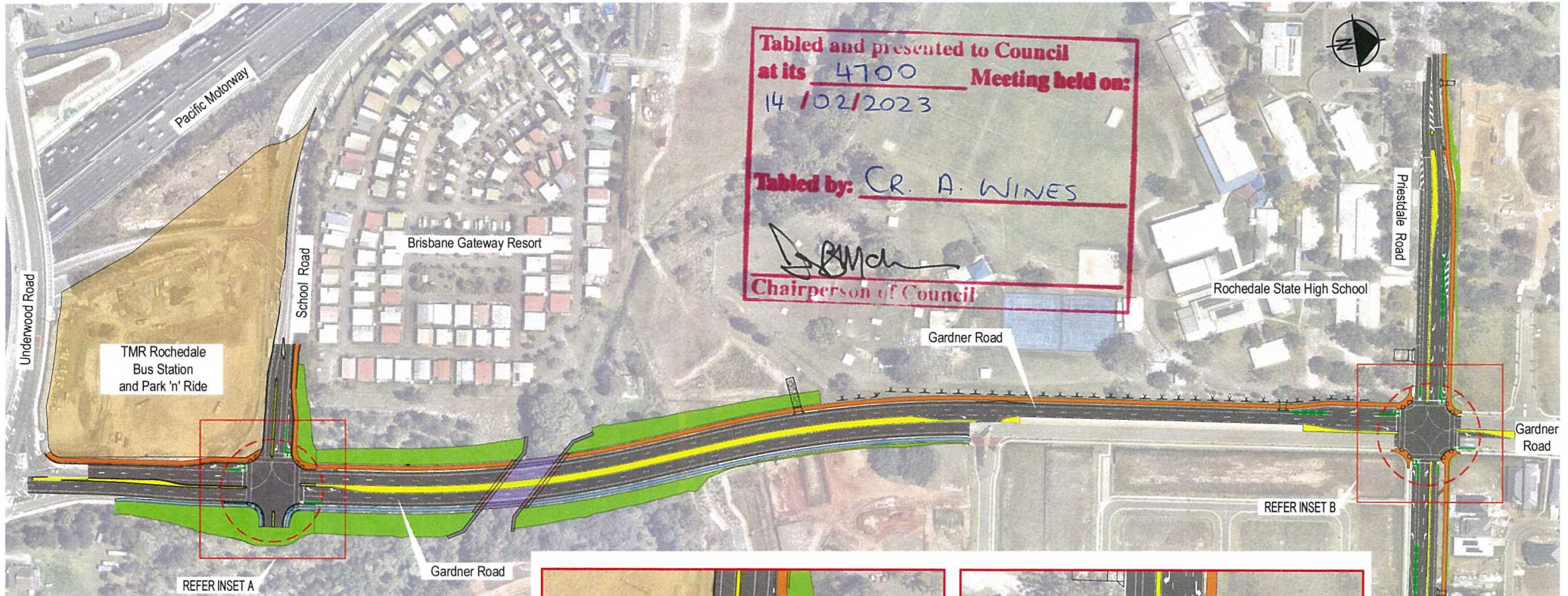

| Legend | | | |
|--------|---------------------------------|--------|--------------------|
| Symbol | Description | Symbol | Description |
| | ROAD SURFACE | | NEW LANDSCAPING |
| | NEW TRAFFIC ISLAND | | NEW TRAFFIC LIGHTS |
| | NEW BRIDGE STRUCTURE | | BICYCLE LANE |
| | GRAVEL ACCESS ROAD | | RETAINING WALL |
| | NEW 1.8m WIDE CONCRETE FOOTPATH | | |
| | NEW 2.5m WIDE SHARED PATH | | |

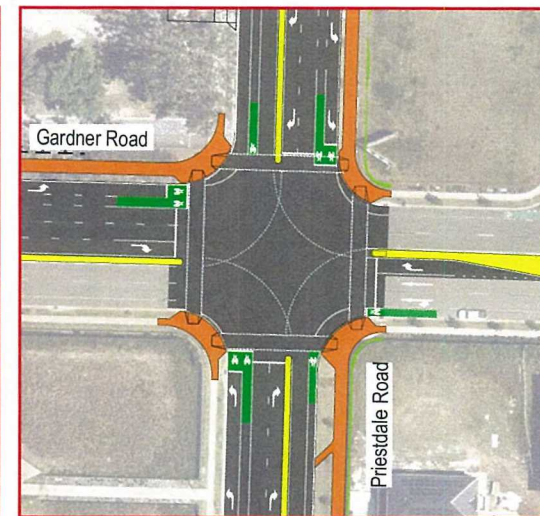
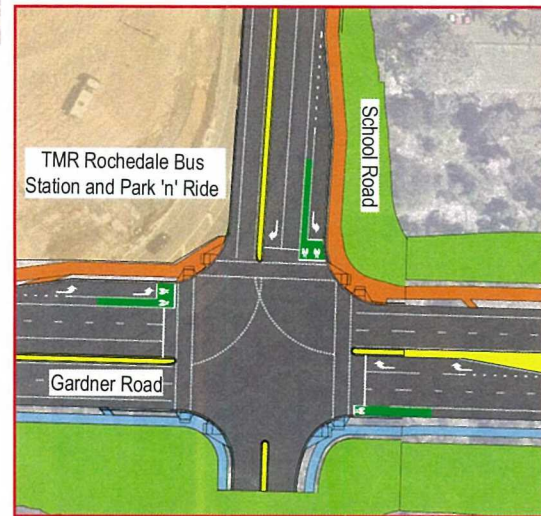

INSET A

INSET B



Dedicated to a better Brisbane

